

GROUND FLOOR PLAN

Area - 400 Sq.ft

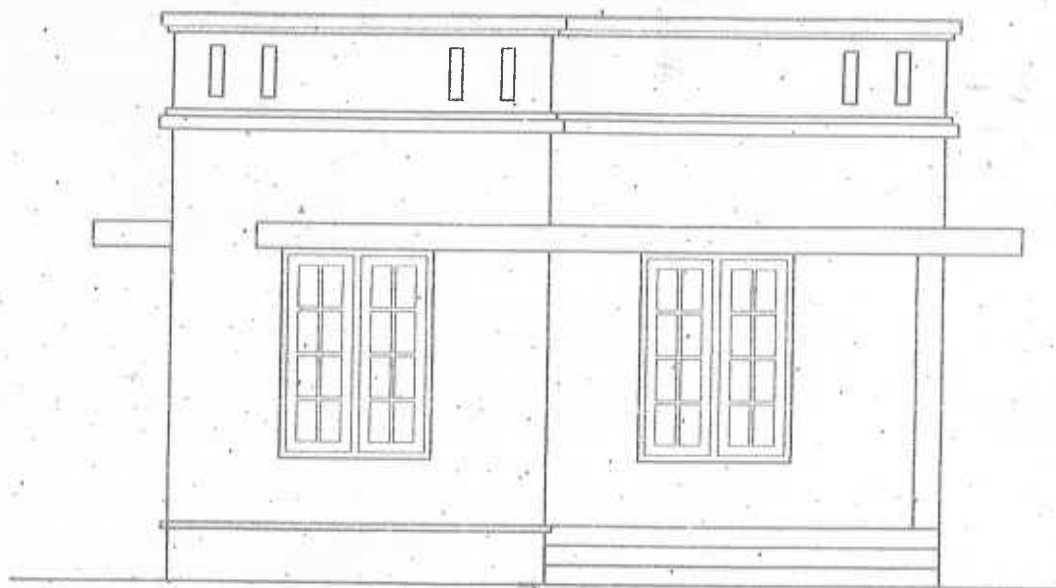

FRONT ELEVATION

ABSTRACT ESTIMATE OF PROPOSED RESIDENTIAL BUILDING

FOUNDATION

Sl no	Description of work	QTY	UNIT	RATE	AMOUNT
1	Earth excavation in ordinary soil for foundation	3.5	M3	550	1925
2	Supplying and laying of R.C.C 1:2:4 using 20mm aggregate including cost of all materials but excluding steel and complete with proper curing etc. R c c Beam	1.55	M3	9500	14725
	Steel & Labour	105	kg	55	5775
3	P.C.C 1:4: 8 for Foundation	1.16	m3	3800	4408
4	P.C.C 1:4: 8 for Flooring	3.07	m3	3800	11666
5	Supplying and laying of R.C.C 1:2:4 using 20mm aggregate including cost of all materials but excluding steel and complete with proper curing etc. R c c Belt	0.8	M3	9500	7600
	Steel & Labour	75	kg	55	4125
6	Block work for Foundation using country burnt in cm 1:6 including cost of all materials.	3.53	m3	3500	12355
7	Plastering in cm 1:4, 12mm thick to inside and outside of walls inclu- ding cost of all materials with proper etc. Outer & inner	20.83	m2	350	7291
8	Waste clay filling for basement.	12.2	m3	900	10980

80850

GROUND FLOOR

Sl no	Description of work	QTY	UNIT	RATE	AMOUNT
1	Block work for super structure using country burnt in cm 1:6 including cost of all materials. 20cm wall thick	9.99	m3	3500	34965
	10cm wall thick	22.96	m2	750	17220
2	Supplying and laying of R.C.C 1:2:4 using 20mm aggregate including cost of all materials but excluding steel and complete with proper curing etc. R c c Lintel	0.81	m3	9500	7695
	Steel & Labour	70	kg	55	3850
3	R c c Beam	0.3	m3	10500	3150
	Steel & Labour	40	kg	55	2200
4	R c c Sunshade	16.08	m2	1500	24120
	Steel & Labour	65	kg	55	3575
5	R c c Column	0.1	m3	10500	1050
	Steel & Labour	35	kg	55	1925
6	R c c Roof Slab	4.1	m3	9500	38950
	Steel & Labour	490	kg	55	26950
7	R c c Kitchen Slab	0.11	m2	9500	1045
	Steel & Labour	30	kg	55	1650
8	Plastering in cm 1:4, 12mm thick to inside and outside of walls inclu- ding cost of all materials with proper etc. Inner wall plastering	99.9	m2	350	34965
9	Outer wall plastering	77.8	m2	375	29175
10	Ceiling plastering	77.21	m2	375	28954
11	Supply and applying of red oxide for floor including cost of all materials	28.92	m2	500	14460

12	Supply and fixing of panelled doors & Windows with concrete frame and wood shutters including two coats of enamel paint over a coat of primer, locks and necessary fittings.	LS			30000
13	Plumbing including cost of all fittings and accessories.	LS			18000
14	Electrification including cost of all fittings and accessories.	LS			28000
15	Applying 1 coats of white cement, 1 coat Putty & 2 coat emulsion to inside and 1 coat cement primer, 2 coat Emulsion in out side of walls, ceiling, sunshade etc.	2745 sft		8	21960
16	Supply and fixing of Toilet door	1 nos		1800	1800

375659

GRAND TOTAL

Foundation	80850
Ground floor	375659

456508

[Rs. Five Lakhs Fifty Six Thousand Five Hundred & Eight Only]